

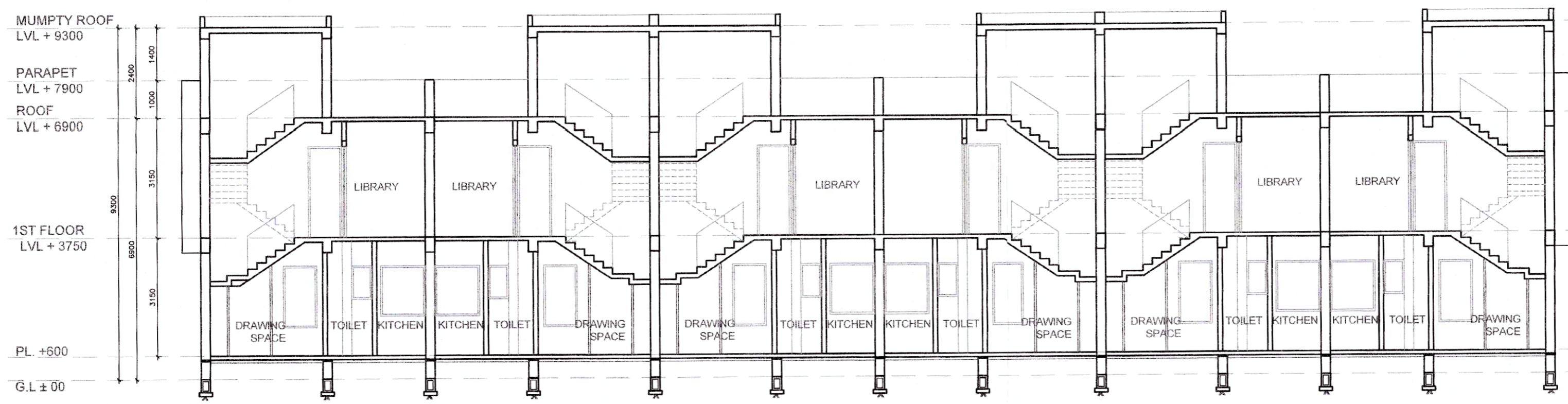

FRONT SIDE ELEVATION
SCALE - 1:100



SECTION CC
SCALE - 1:100

TYPE-II M-6 TYPICAL BLOCK AREA STATEMENT

1) PROP. GR. COVERAGE AREA	: 369.55 Sq.m.
2) GROUND FLOOR AREA (F0)	: 362.50 Sq.m.
3) FIRST FLOOR AREA (F1)	: 353.125 Sq.m.
TOTAL BUILT UP AREA	: 715.625 Sq.m.
(Type-II M-6 Typical Block)	
4) HEIGHT OF BUILDING	: 6.90 M

SCHEDULE OF DOORS & WINDOWS

TAG	WIDTH	HEIGHT	SILL	LINTEL	REMARKS
DOORS					
D1	1200	2400	00	2400	
D2	900	2400	00	2400	
D3	750	2400	00	2400	
SD1	3000	2400	00	2400	Sliding Glass Door
SD2	1975	2400	00	2400	Sliding Glass Door
SD3	1375	2400	00	2400	Sliding Glass Door
SD4	1100	2400	00	2400	Sliding Glass Door
FG	3525	2100	300	2400	Fixed Glass
WINDOWS					
W1	2450	1650	750	2400	
W2	1800	1650	750	2400	
W3	1500	1650	750	2400	
W4	1200	1650	750	2400	
W5	900	1650	750	2400	
W6	1200	1350	1050	2400	
W7	550	950	1500	2400	
W8	600	950	1500	2400	

CERTIFICATE OF THE ARCHITECT

I certify that all the Architectural Drawings of the project at Mouza- Sultanpur, PO - Mallickpur, GP- Mallickpur Gram Panchayat, PS - Barupur, Dist- South 24 Parganas, have been prepared by me complying with the The South 24 Parganas Zilla Parishad Revised General Bye-Law, 2014. I also certify that the plans and drawings prepared by me comply with all Provisions regarding the Fire Protection as per the prevailing National Building Code. I shall be held responsible if any incorrect information is furnished by me or any violation of the provisions of these rules or the prevailing National Building Code is found in any of the drawings and documents, signed by me and submitted to the Sanctioning Authority for obtaining sanction.

Debmalya Guha
DEBMAHYA GUHA
 Architect Planner
 CA/2002/28779

SIGNATURE OF THE ARCHITECT
 Debmalya Guha
 Council Of Architecture Reg. No. CA /2002/28779

CERTIFICATE OF OWNER

SQUAREMARK HOMES PVT. LTD.
Rajkumar Dutta
Rajkumar Dutta
 Director

SIGNATURE OF THE APPLICANT
 As the Lawful Constituted Attorney of the Land Owners
 1) SHARDA SONS RESOURCES PVT. LTD.
 2) APLOMB CONSTRUCTIONS PVT. LTD.

NOTES -

- All dimensions are in m.m. except otherwise mentioned.
- Depth of the foundation of semi under ground water reservoir will not exceed the depth of the building foundation.
- All chajja are 500 m.m. projected.
- Only written dimensions are to be followed.

SPECIFICATIONS:

EXTERNAL WALLS = 200 / 250mm. Thk
 PARTITION WALLS = 125 / 100 & 75 M.M. THK. (Unless & otherwise mentioned)
 PLASTER = SAND, CEMENT (1:4), (1:5)
 FLOORING = TERRAZZO / I.P.S / MARBLE / CERAMIC TILES
 ROOF = R.C.C. ROOF WITH WATER PROOFING MATERIALS
 R.C.C. = WITH CEMENT, SAND AND STONE CHIPS (1:2:4), (1:1.5:3), (1:1:2)
 P.C.C. = PLAIN CEMENT CONCRETE WITH STONE CHIPS (1:3:6), (1:4:8)
 STEEL = Fe 415, Fe 500
 CONCRETE = M20, M25, M30

PROJECT:
MOHORKOONJO
 PROPOSED TWO STORED RESIDENTIAL COMPLEX, MOHORKOONJO at Holding No. 243(SHARDA SONS RESOURCES PVT. LTD.) & 244(APLOMB CONSTRUCTIONS PVT. LTD.), R.S. Dag no. 161, 165(P), 148/855, 148, 145(P), 146(P), 149, 144(P), 92(P), 93(P), 143(P), 142(P), 141(P), 140(P), 95(P), 94(P) & 93(P) Mouza- Sultanpur, PO - Mallickpur, GP- Mallickpur Gram Panchayat, PS - Barupur, Dist- South 24 Parganas.

ARCHITECTS:
Pace Consultants
 RAIKVA BUILDING, 5TH FLOOR, OFFICE 3A
 3A RAM MOHAN MALLICK GARDEN LANE, KOLKATA - 700010
 Ph no. 9007170078 Mail id: arch@paceconsultants.in

TITLE:
Type-II M-6 Block (1Nos.)
FRONT SIDE ELEVATION & SECTION CC

DATE	17-07-2023		
SCALE	1:100, 1:600		
DRWN. BY.	A.B.	CHCKD. BY.	M.P.
DRG NO.	PC/394/P-II/SANC/ARCH/1200-M6-02		



vetted and recommended for sanction the building plan No. 886/10/16/KMRA upto Att 1 Height 6.9 mt. Subject to the condition

- Before starting any construction, the plan must conform with the plans Sanctioned and all the condition as proposed in the plan should be fulfilled.
- All building material necessary for construction should conform to standard specified in the N.B.C. of India.
- Necessary steps should be taken for safety of lives of the adjoining public and private property during construction.
- Construction site should be maintained to prevent mosquito breeding.
- Design of all Structural members including that of the foundation should conform to standard specified in the N.B.C. of India

- The sanction is valid for 3 years from date of sanctioning
- Information required by the applicant to this end are-
 Commencement of work.
 Completion of structural work up to plinth.
 Completion of work.
- No rain water should be flow or discharged on Road or Footpath.
- The construction should be carried out as per specification of I.S. Code and sanctioned plan under the supervision of qualified empanelled engineers.
- Construction of garbage vat, soak pit & waste water should be done by the owners.
- Any deviation of the sanctioned plan shall mean demolition

1. There should not be any court case or any complains from any corner in respect of the said property as per plan.
2. "South 24 Parganas Zilla Parishad" will not be liable if any dispute arises at the site

[Handwritten Signature]
10/10/23

[Handwritten Signature]
10/10/23

Sanction should be issued from the concern Panchayat Samiti
[Handwritten Signature]
 Assistant Engineer
 South 24 Pgs. ZP

[Handwritten Signature]
 District Engineer
 South 24 Pgs. ZP

[Handwritten Signature]
 Junior Engineer (WRDD)
 Baruipur Dev. Block
 South 24 Parganas

[Handwritten Signature]
 Executive Officer
 Baruipur Panchayet Samity
 South 24 Parganas